

**This electronic collection of documents is provided
for the convenience of the user
and is Not a Certified Document –**

**The documents contained herein were originally issued
and sealed by the individuals whose names and license
numbers appear on each page, on the dates appearing
with their signature on that page.**

**This file or an individual page
shall not be considered a certified document.**

09/08/19

STATE OF NORTH CAROLINA
DIVISION OF HIGHWAYS

GRAHAM COUNTY

LOCATION: FROM FONTANA DAM RUNNING SOUTH
ON NC 28 FOR .35 MILES

TYPE OF WORK: HIGH FRICTION SURFACE TREATMENT,
PAVEMENT MARKING, AND TRAFFIC CONTROL

STATE	STATE PROJECT REFERENCE NO.	SHEET NO.	TOTAL SHEETS
N.C.	48495.3.1	1	
STATE PROJ. NO.	F.A. PROJ. NO.	DESCRIPTION	
48495.3.1	SS-4914DQ		



TIP: SS-4914DQ

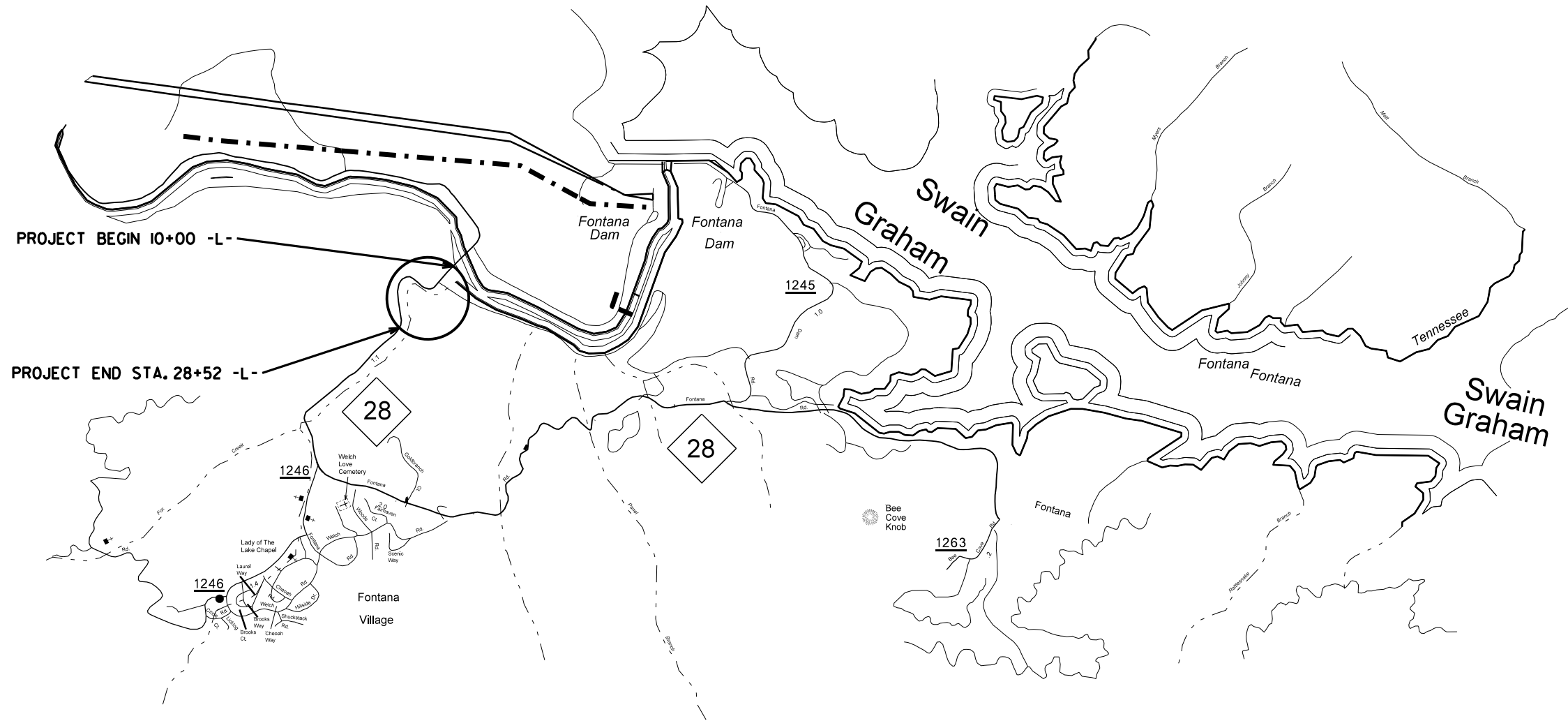

CONTRACT: DN00707

GRAPHIC SCALES

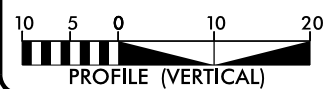
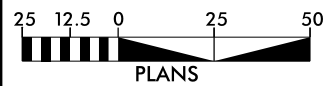

PROJECT LENGTH

0.35 MILES

Prepared In the Office of:
DIVISION OF HIGHWAYS
191 Robbinsville Rd., Andrews NC, 28901

2018 STANDARD SPECIFICATIONS

RIGHT OF WAY DATE:
N/A

ANDY RUSSELL, P.E.
PROJECT ENGINEER

LETTING DATE:
09/10/19

ALAN R BROWN
PROJECT DESIGN ENGINEER

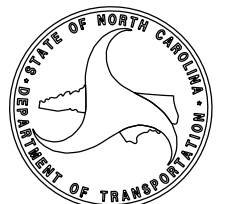

26-JUL-2019 08:24 S:\Dis+3\Gr\aham\DN00707_NC 28 High Friction Course\dgn\NC28_Rdy_tsh_Frictioncourse.dgn jechastain AT DIVI4-312179

18

STATE OF NORTH CAROLINA
DIVISION OF HIGHWAYS

INDEX OF SHEETS

1	TITLE SHEET
1A	INDEX OF SHEETS, GENERAL NOTES AND LIST OF STANDARDS
2	CONVENTIONAL SYMBOLS
3	TYPICAL SECTIONS
4-6	PLAN SHEETS
PMP-1 - PMP-6	PAVEMENT MARKING PLANS

GENERAL NOTES

- GENERAL NOTES: 2018 SPECIFICATIONS
EFFECTIVE: 01-16-2018
- CARE SHALL BE TAKEN TO PREVENT DAMAGE TO EXISTING UTILITIES DURING CONSTRUCTION. ANY DAMAGE TO THESE UTILITIES SHALL BE REPAIRED AT THE CONTRACTOR'S EXPENSE.
 - THE CONTRACTOR SHALL MAINTAIN THE SITE IN A MANNER SO THAT WORKMEN AND PUBLIC SHALL BE PROTECTED FROM INJURY.

LIST OF ROADWAY STANDARDS

- 2018 ROADWAY STANDARD DRAWINGS
- The following Roadway Standards as appear in "Roadway Standard Drawings" - Highway Design Branch - N.C. Department of Transportation - Raleigh, N.C., dated January 16, 2018 and the latest revision thereto are applicable to this project and by reference hereby are considered a part of these plans.
- | STD. NO. | TITLE |
|--|---------------------------------|
| DIVISION 5 - SUBGRADE, BASES AND SHOULDERS | |
| 560.01 | Method of Shoulder Construction |
| DIVISION 6 - ASPHALT BASES AND PAVEMENTS | |
| 654.01 | Pavement Repairs |
| DIVISION II - WORK ZONE TRAFFIC CONTROL | |
| II01.01 | Work Zone Advance Warning Signs |
| II01.01 | Stationary Work Zone Signs |
| II01.01 | Traffic Control Design Tables |
| DIVISION 12 - PAVEMENT MARKINGS, MARKERS AND DELINEATION | |
| 1205.01 | Pavement Markings |

04/16/11

Note: Not to Scale

*S.U.E. = Subsurface Utility Engineering

CONVENTIONAL PLAN SHEET SYMBOLS

BOUNDARIES AND PROPERTY:

Table listing symbols for boundaries and property: State Line, County Line, Township Line, City Line, Reservation Line, Property Line, Existing Iron Pin, Property Corner, Property Monument, Parcel/Sequence Number, Existing Fence Line, Proposed Woven Wire Fence, Proposed Chain Link Fence, Proposed Barbed Wire Fence, Existing Wetland Boundary, Proposed Wetland Boundary, Existing Endangered Animal Boundary, Existing Endangered Plant Boundary, Known Soil Contamination: Area or Site, Potential Soil Contamination: Area or Site.

BUILDINGS AND OTHER CULTURE:

Table listing symbols for buildings and other culture: Gas Pump Vent or U/G Tank Cap, Sign, Well, Small Mine, Foundation, Area Outline, Cemetery, Building, School, Church, Dam.

HYDROLOGY:

Table listing symbols for hydrology: Stream or Body of Water, Hydro, Pool or Reservoir, Jurisdictional Stream, Buffer Zone 1, Buffer Zone 2, Flow Arrow, Disappearing Stream, Spring, Wetland, Proposed Lateral, Tail, Head Ditch, False Sump.

RAILROADS:

Table listing symbols for railroads: Standard Gauge, RR Signal Milepost, Switch, RR Abandoned, RR Dismantled.

RIGHT OF WAY:

Table listing symbols for right of way: Baseline Control Point, Existing Right of Way Marker, Existing Right of Way Line, Proposed Right of Way Line, Proposed Right of Way Line with Iron Pin and Cap Marker, Proposed Right of Way Line with Concrete or Granite R/W Marker, Proposed Control of Access Line with Concrete C/A Marker, Existing Control of Access, Proposed Control of Access, Existing Easement Line, Proposed Temporary Construction Easement, Proposed Temporary Drainage Easement, Proposed Permanent Drainage Easement, Proposed Permanent Drainage / Utility Easement, Proposed Permanent Utility Easement, Proposed Temporary Utility Easement, Proposed Aerial Utility Easement, Proposed Permanent Easement with Iron Pin and Cap Marker.

ROADS AND RELATED FEATURES:

Table listing symbols for roads and related features: Existing Edge of Pavement, Existing Curb, Proposed Slope Stakes Cut, Proposed Slope Stakes Fill, Proposed Curb Ramp, Existing Metal Guardrail, Proposed Guardrail, Existing Cable Guiderail, Proposed Cable Guiderail, Equality Symbol, Pavement Removal.

VEGETATION:

Table listing symbols for vegetation: Single Tree, Single Shrub, Hedge, Woods Line.

Table listing symbols for orchard and vineyard.

EXISTING STRUCTURES:

Table listing symbols for existing structures: MAJOR: Bridge, Tunnel or Box Culvert, Bridge Wing Wall, Head Wall and End Wall; MINOR: Head and End Wall, Pipe Culvert, Footbridge, Drainage Box: Catch Basin, DI or JB, Paved Ditch Gutter, Storm Sewer Manhole, Storm Sewer.

UTILITIES:

Table listing symbols for utilities: POWER: Existing Power Pole, Proposed Power Pole, Existing Joint Use Pole, Proposed Joint Use Pole, Power Manhole, Power Line Tower, Power Transformer, U/G Power Cable Hand Hole, H-Frame Pole, Recorded U/G Power Line, Designated U/G Power Line (S.U.E.*); TELEPHONE: Existing Telephone Pole, Proposed Telephone Pole, Telephone Manhole, Telephone Booth, Telephone Pedestal, Telephone Cell Tower, U/G Telephone Cable Hand Hole, Recorded U/G Telephone Cable, Designated U/G Telephone Cable (S.U.E.*), Recorded U/G Telephone Conduit, Designated U/G Telephone Conduit (S.U.E.*), Recorded U/G Fiber Optics Cable, Designated U/G Fiber Optics Cable (S.U.E.*).

WATER:

Table listing symbols for water: Water Manhole, Water Meter, Water Valve, Water Hydrant, Recorded U/G Water Line, Designated U/G Water Line (S.U.E.*), Above Ground Water Line.

TV:

Table listing symbols for TV: TV Satellite Dish, TV Pedestal, TV Tower, U/G TV Cable Hand Hole, Recorded U/G TV Cable, Designated U/G TV Cable (S.U.E.*), Recorded U/G Fiber Optic Cable, Designated U/G Fiber Optic Cable (S.U.E.*).

GAS:

Table listing symbols for gas: Gas Valve, Gas Meter, Recorded U/G Gas Line, Designated U/G Gas Line (S.U.E.*), Above Ground Gas Line.

SANITARY SEWER:

Table listing symbols for sanitary sewer: Sanitary Sewer Manhole, Sanitary Sewer Cleanout, U/G Sanitary Sewer Line, Above Ground Sanitary Sewer, Recorded SS Forced Main Line, Designated SS Forced Main Line (S.U.E.*).

MISCELLANEOUS:

Table listing symbols for miscellaneous: Utility Pole, Utility Pole with Base, Utility Located Object, Utility Traffic Signal Box, Utility Unknown U/G Line, U/G Tank; Water, Gas, Oil, Underground Storage Tank, Approx. Loc., A/G Tank; Water, Gas, Oil, Geoenvironmental Boring, U/G Test Hole (S.U.E.*), Abandoned According to Utility Records, End of Information.

TYPICAL SECTION NO.1
FROM STA. 10+00 TO 28+52 -L-

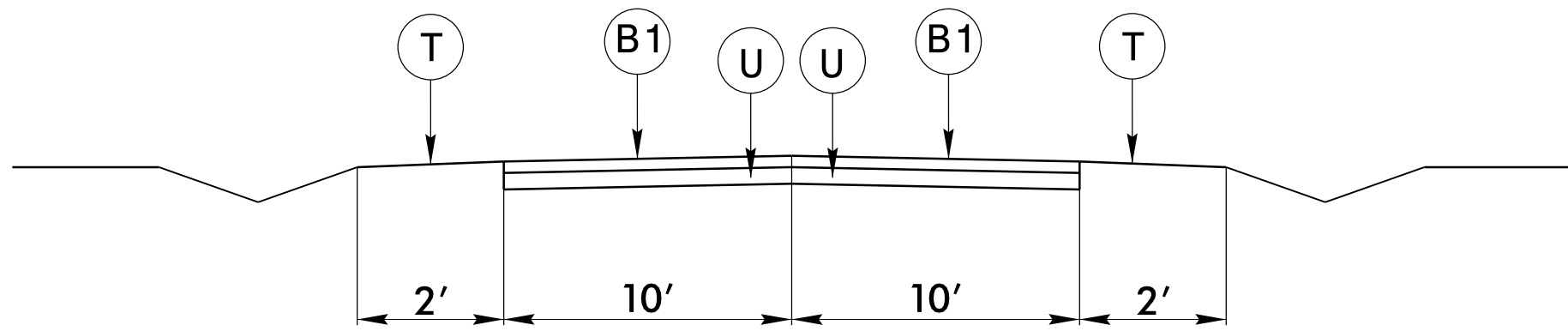

B1	HIGH FRICTION SURFACE TREATMENT
U	EXISTING PAVEMENT
T	SHOULDER RECONSTRUCTION

PROJECT REFERENCE NO.	SHEET NO.
48495.3.1	4
R/W SHEET NO.	
ROADWAY DESIGN ENGINEER	HYDRAULICS ENGINEER

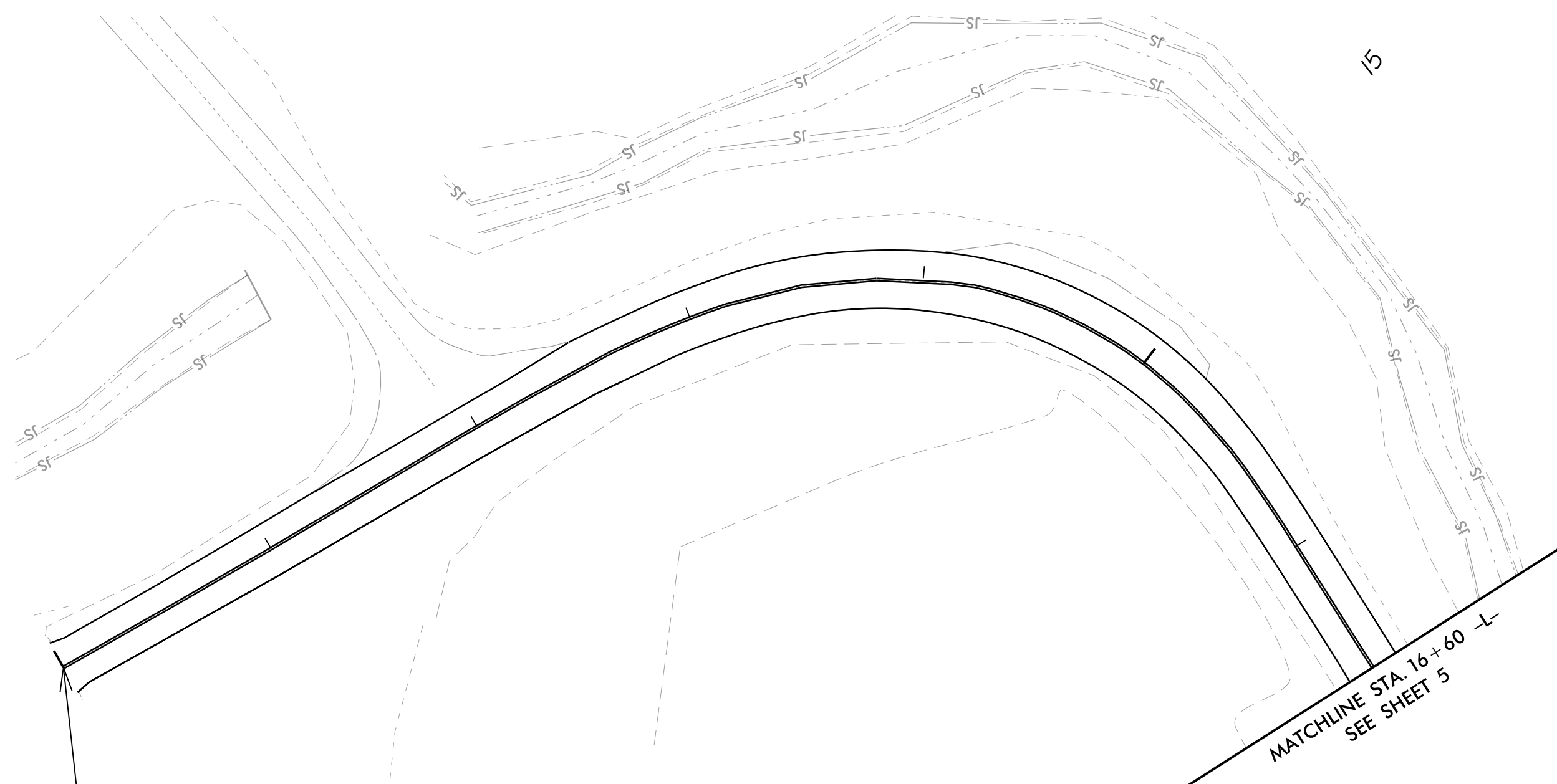
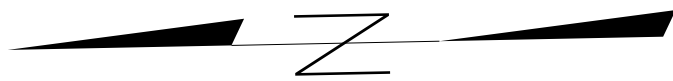

BEGIN HIGH FRICTION COURSE SURFACE
TREATMENT STA. 10+00

MATCHLINE STA. 16+60 -L-
SEE SHEET 5

8/17/99
I6-JUL-2019 09:41
S:\Users\Graham\OneDrive\Documents\1114-212179
28 High Friction Course.dgn\Plan DGN\RDY\Rdy4a.dgn

PROJECT REFERENCE NO.	SHEET NO.
48495.3.1	5
RW SHEET NO.	
ROADWAY DESIGN ENGINEER	HYDRAULICS ENGINEER

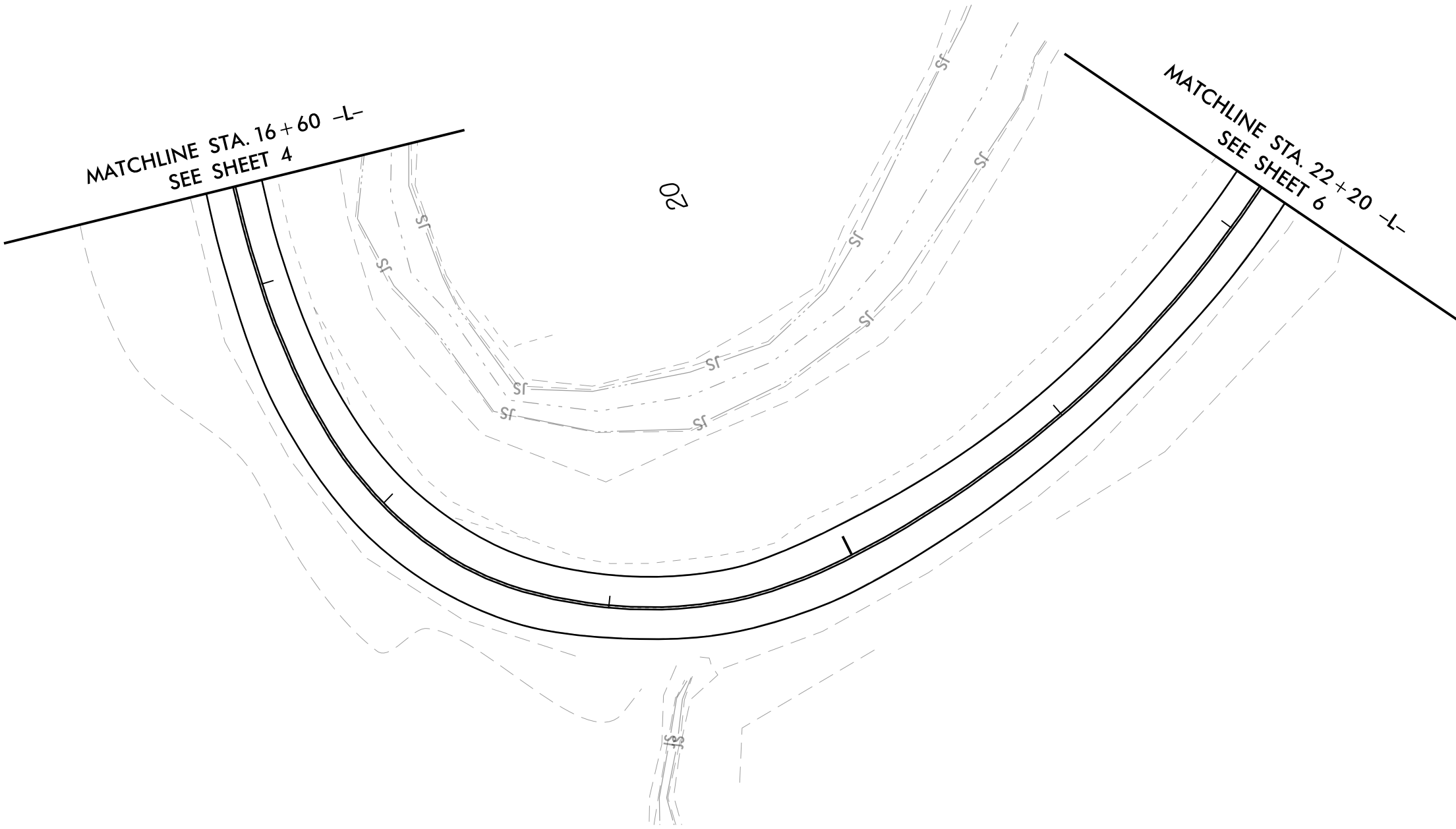
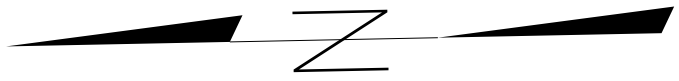

8/17/99

I6-JUL-2009 09:42:01\00707.NC 28 High Friction Course.dgn\Plan_DGN\RDY\Rdy5a.dgn
 S:\Users\Graham\1107-312179

PROJECT REFERENCE NO.	SHEET NO.
48495.3.1	6
RW SHEET NO.	
ROADWAY DESIGN ENGINEER	HYDRAULICS ENGINEER

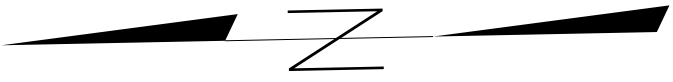

MATCHLINE STA. 22 + 20 -L-
SEE SHEET 5

25

END HIGH FRICTION COURSE SURFACE
TREATMENT STA. 28+52 -L-

16-JUL-2019 09:43 C:\Users\Graham\OneDrive\Documents\1107212179_28_High Friction Course.dgn\Plan_DGN\RDY\RDY6.dgn 8/17/99

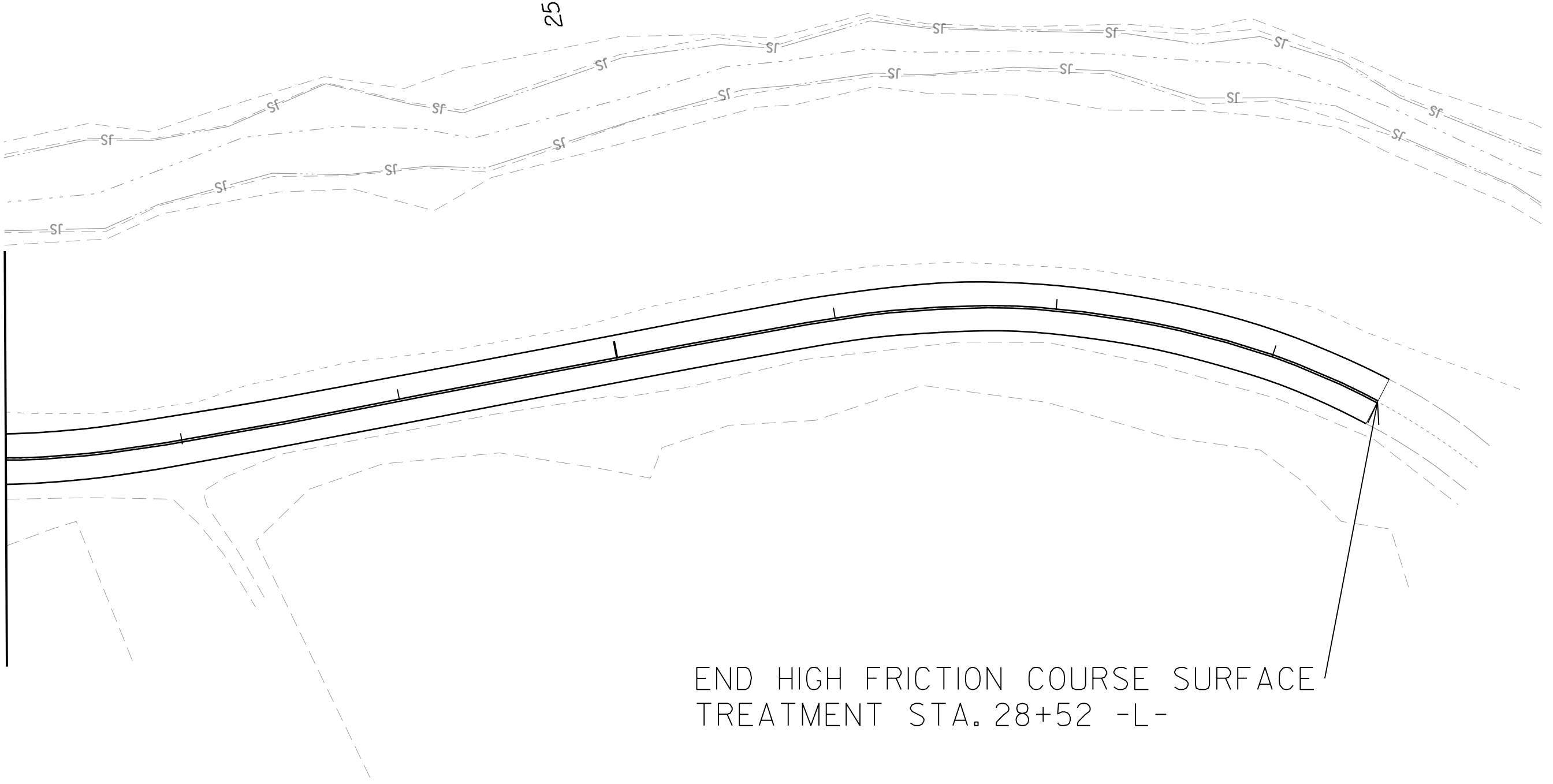

09/08/19

STATE OF NORTH CAROLINA
DIVISION OF HIGHWAYS

GRAHAM COUNTY

LOCATION: FROM FONTANA DAM RUNNING SOUTH
ON NC 28 FOR .35 MILES

TYPE OF WORK: HIGH FRICTION SURFACE TREATMENT,
PAVEMENT MARKING, AND TRAFFIC CONTROL

STATE	STATE PROJECT REFERENCE NO.	SHEET NO.	TOTAL SHEETS
N.C.	48495.3.1	PMP-1	
STATE PROJ. NO.	F.A. PROJ. NO.	DESCRIPTION	
48495.3.1	SS-4914DQ		



TIP: SS-4914DQ

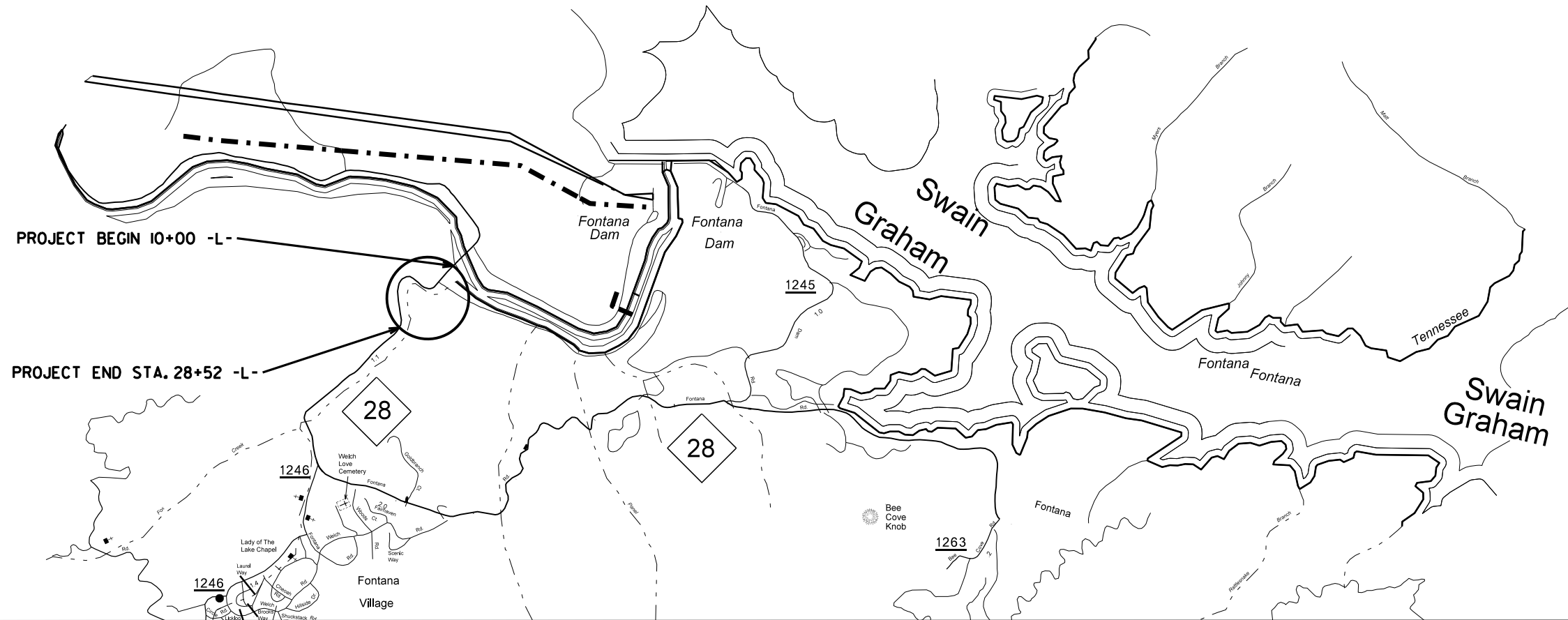

CONTRACT: DN00707

ROADWAY STANDARD DRAWINGS
2018 ROADWAY STANDARD DRAWINGS

The following Roadway Standards as appear in "Roadway Standard Drawings" - Highway Design Branch - N.C. Department of Transportation - Raleigh, N.C., dated January 16, 2018 and the latest revision thereto are applicable to this project and by reference hereby are considered a part of these plans.

STD. NO.	TITLE
904.50	Mounting of Type 'D', 'E' and 'F' Signs on 'U' Channel Posts
1205.01	Pavement Markings - Line Types and Offsets
1205.04	Pavement Markings - Intersections
1205.05	Pavement Markings - Turn Lanes
1205.08	Pavement Markings - Symbols and Word Messages
1205.13	Pavement Markings - New Interchanges and Intersections

INDEX

PMP-I PAVEMENT MARKING PLAN TITLE SHEET
PMP4 - II PAVEMENT MARKING DETAIL

PAVEMENT MARKING SCHEDULE

4" WHITE LINE EDGE- P1
4" DBL YELLOW LINES- P2

GENERAL NOTES

THE FOLLOWING GENERAL NOTES APPLY AT ALL TIMES FOR THE DURATION OF THE CONSTRUCTION PROJECT EXCEPT WHEN OTHERWISE NOTED IN THE PLAN OR AS DIRECTED BY THE ENGINEER.

A) INSTALL PAVEMENT MARKINGS ON THE FINAL SURFACE AS FOLLOWS:

ROAD NAME	MARKING	MARKER
NC 28	THERMOPLASTIC	NONE

PLACE ONE (1) APPLICATION OF THERMOPLASTIC PAVEMENT MARKINGS ON THE FINAL WEARING SURFACE.

B) TIE PROPOSED PAVEMENT MARKING LINES TO EXISTING PAVEMENT MARKING LINES

C) REMOVE/REPLACE ANY CONFLICTING/DAMAGED PAVEMENT MARKINGS AND MARKERS.

26-JUL-2019 08:49 S:\Dis+3\Graham\DN00707_NC 28 High Friction Course\dgn\NC28_Rdy_tsh_Frictioncourse_PMP.dgn jechastain AT DIVI4-312179

PROJECT REFERENCE NO. 48495.3.1	SHEET NO. PMP-4
RW SHEET NO.	
ROADWAY DESIGN ENGINEER	HYDRAULICS ENGINEER

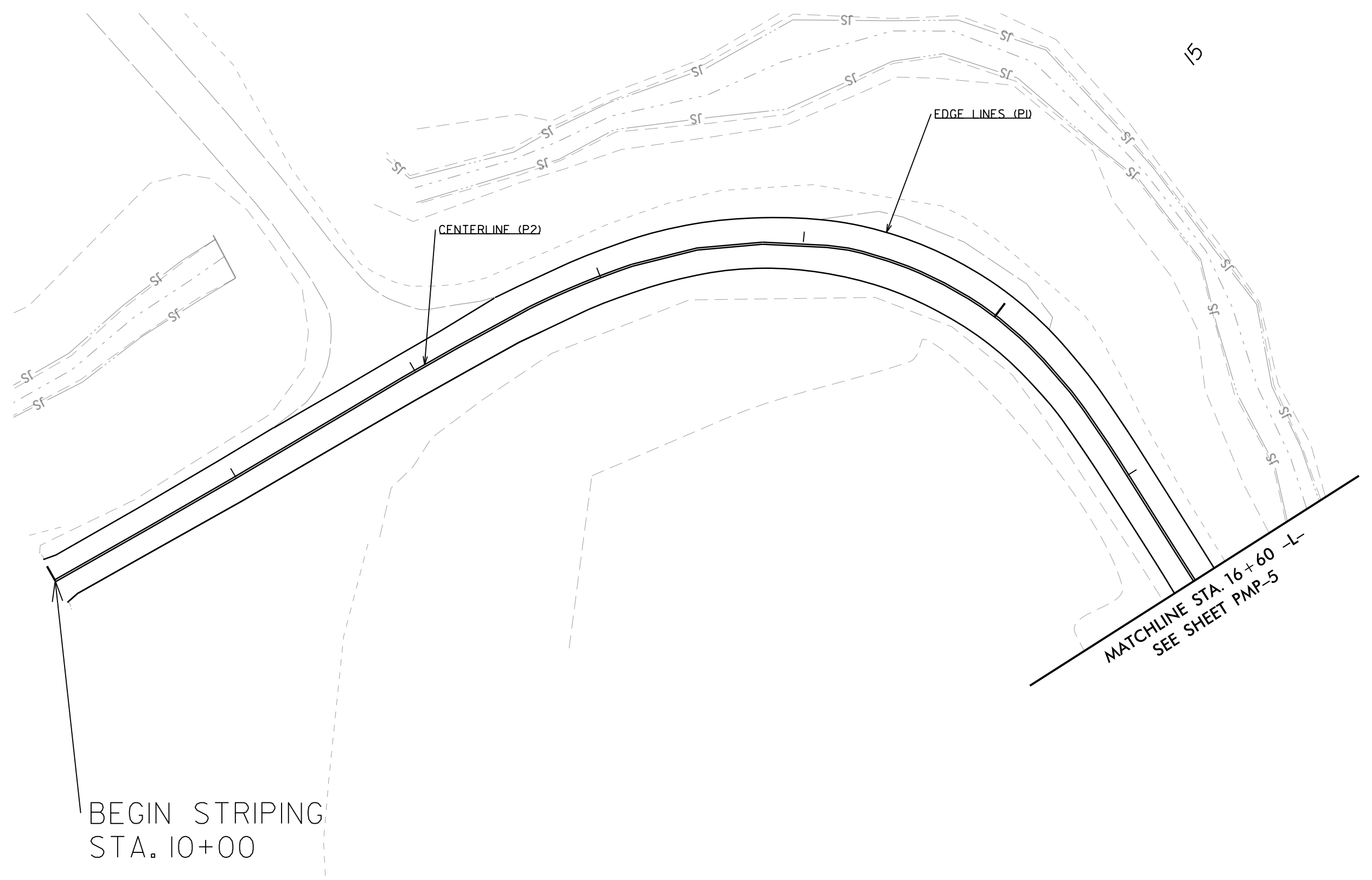
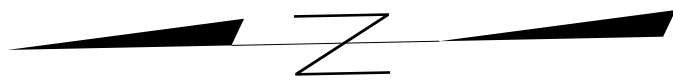

19-JUL-2019 15:30 \\p1n00707.nc\28 High Friction Course\dgn\p1n DGN\PMMP4.dgn
 S:\Users\Graham\Documents\190721\19

8/17/99

PROJECT REFERENCE NO.	SHEET NO.
48495.3.1	PMP-5
RW SHEET NO.	
ROADWAY DESIGN ENGINEER	HYDRAULICS ENGINEER

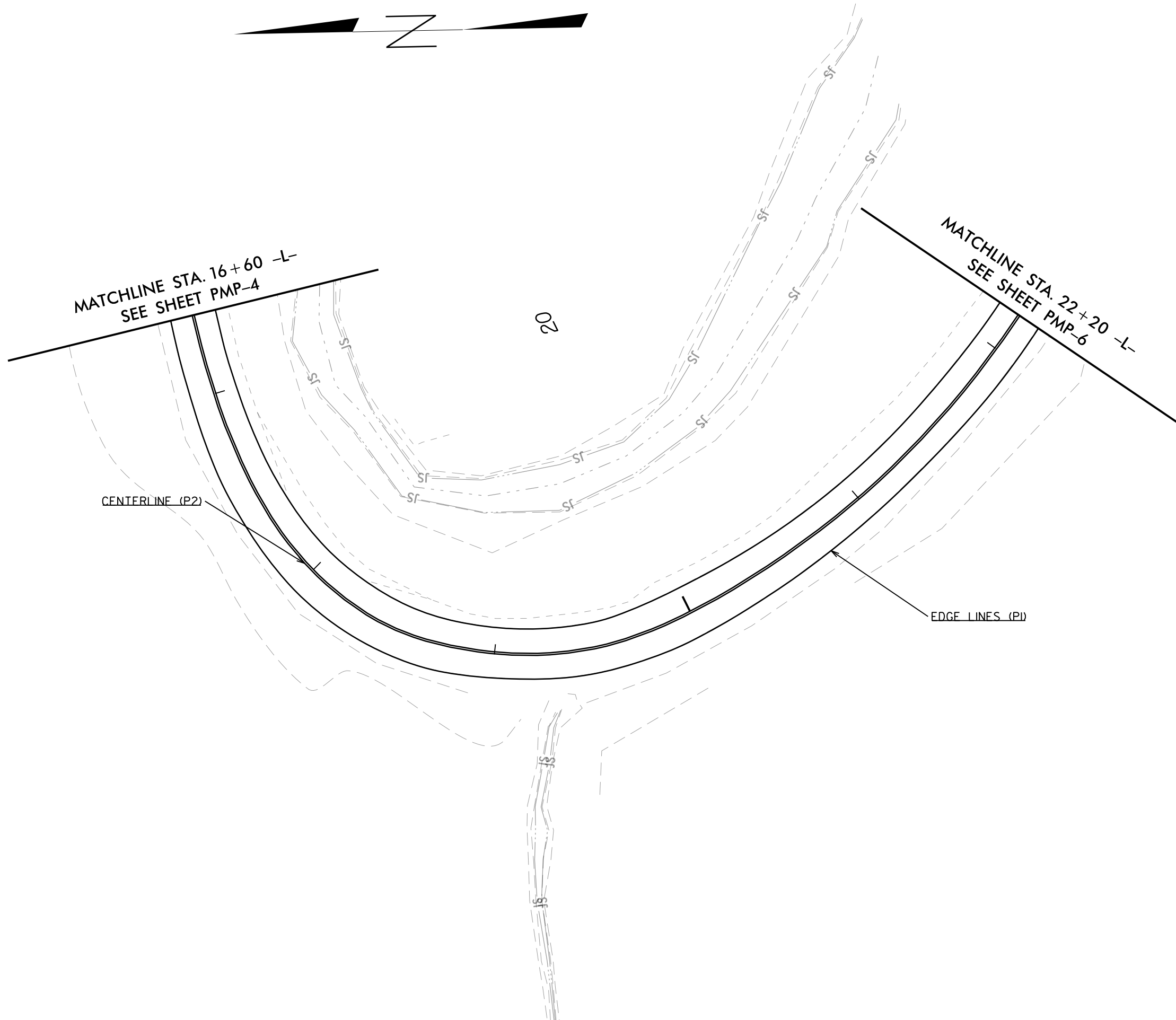
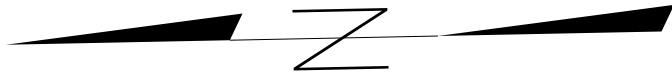

09-JUL-2009 15:33 S:\dist3\Graham\11072179a\28 High Friction Course\dgn\Plan DGN\PMMP\PMF5.dgn
 8/17/99

PROJECT REFERENCE NO.	SHEET NO.
48495.3.1	PMP-6
RW SHEET NO.	
ROADWAY DESIGN ENGINEER	HYDRAULICS ENGINEER

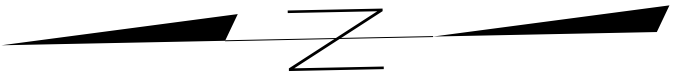

MATCHLINE STA. 22 + 20 -L-
SEE SHEET PMP-5

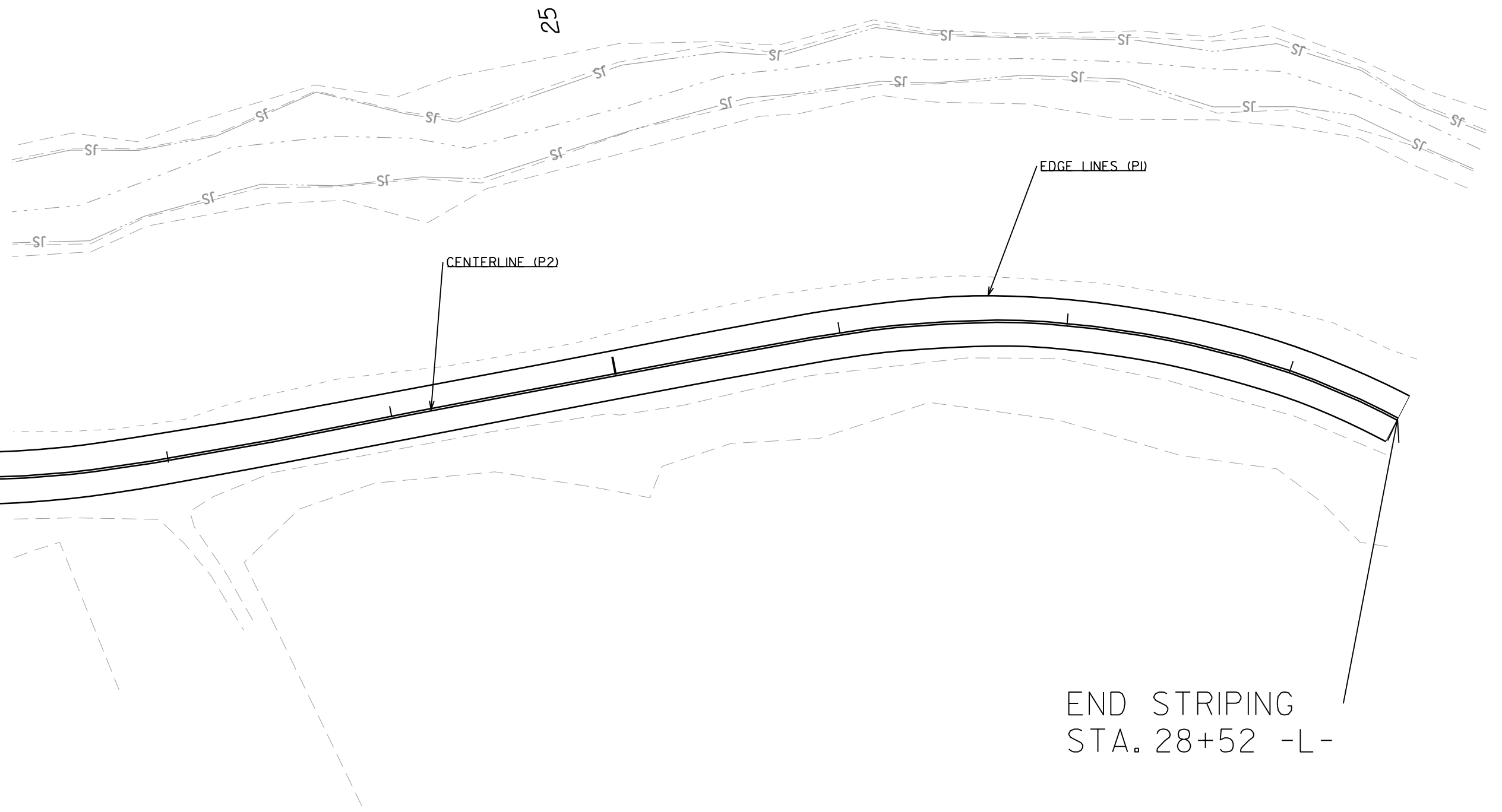

END STRIPING
STA. 28+52 -L-

I:\Projects\2009\15135\15135.dwg 07/27/09 11:21:19 AM 28 High Friction Course.dgn \P1bn DGN\PMMP\PMMP6.dgn
 8/17/09